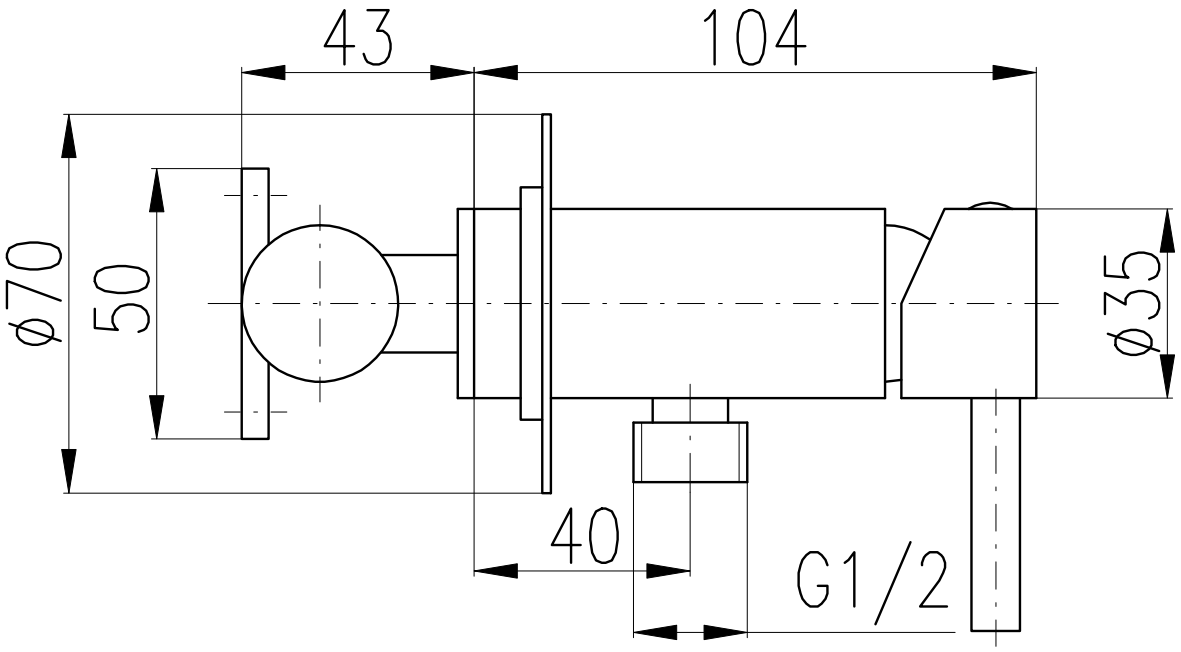
43
104
ø70
50
ø35
40
G1/2

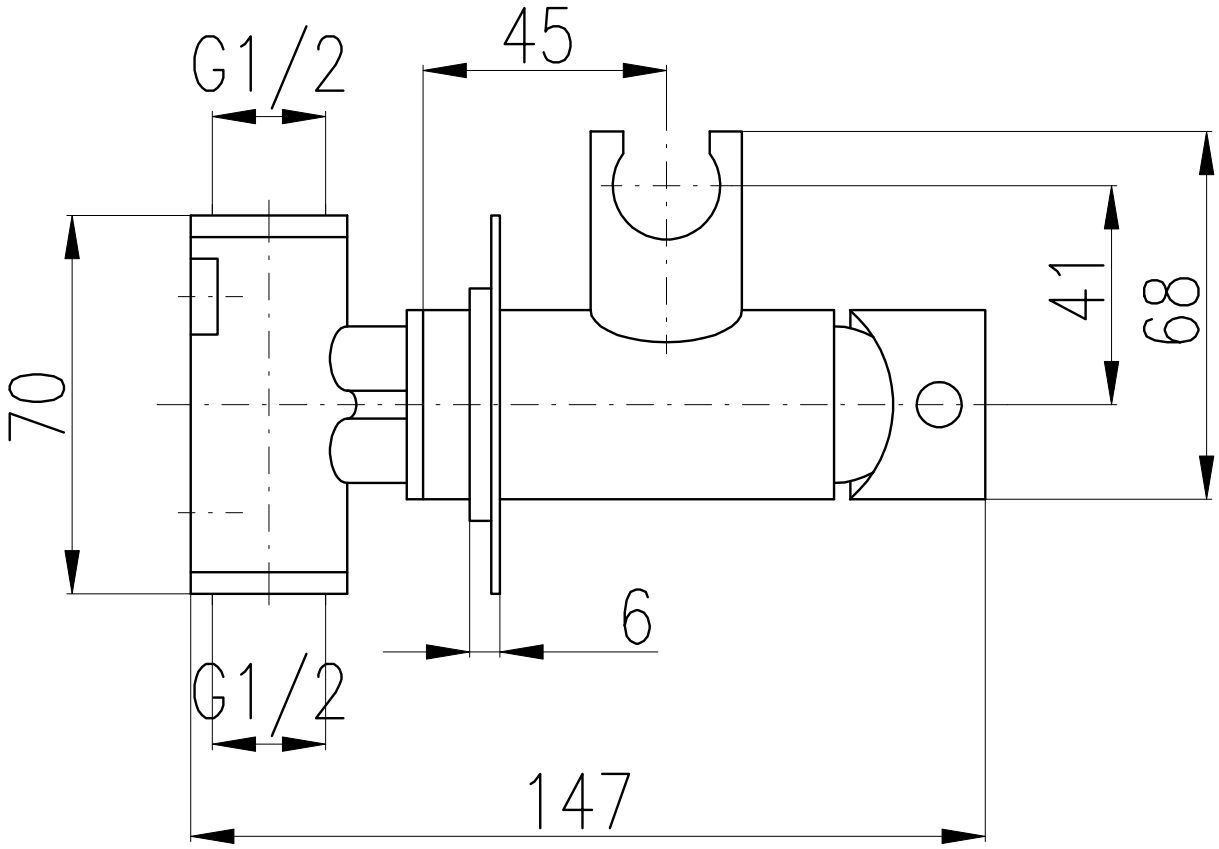
G1/2
45
70
41
68
6
G1/2
147